Psalm XXXIX

Treble Recorder 3
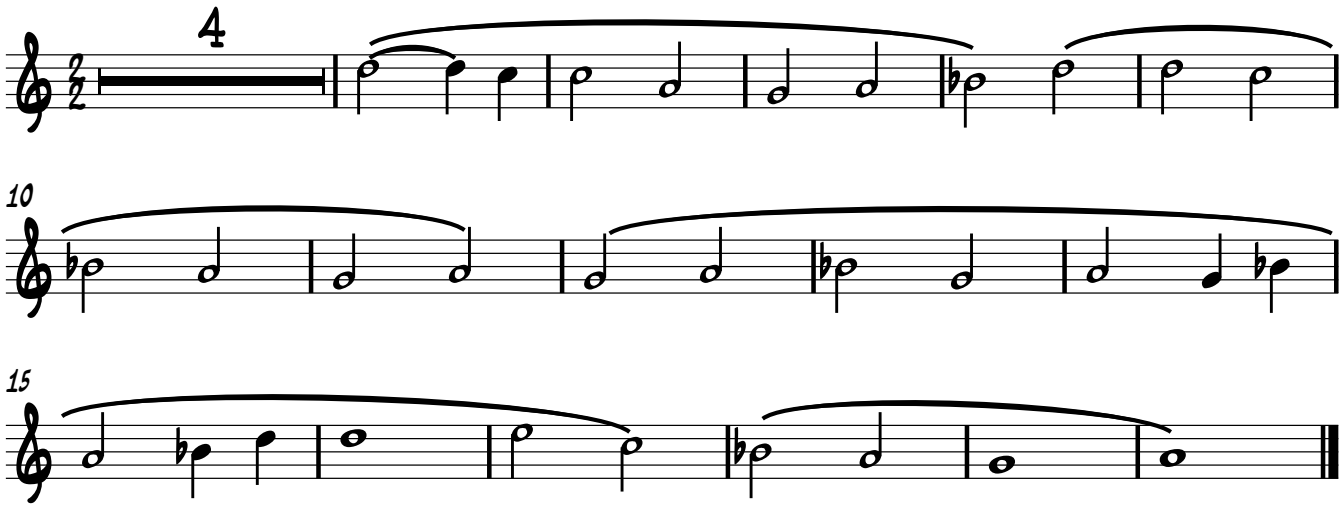
Arr. Frank Debruyne