

# IV Souterliedekens naar Clemens non Papa (1510-1568)

voor driestemmig mannenkoor (3 solo stemmen ad libitum)

3 blokfluiten (alt- tenor & bas) en tenor viola da gamba

## Psalm CXXVIII - Seape expugnauerunt me nae die wyse: Il me suffit de tous mes mauix

Hendrik de Regt

$\text{♩} = 60$

alto recorder

7

13

19

12

16

## Psalm CXXIX - De profundis clamavi nae die wyse: Dy vrou van hemel roep ick aen

$\text{♩} = 60$

49

4

4

61

67

3

3

77

83

7

**PSALM CXLV - Lauda anima mea Dominum  
nae die wyse: Looverkens dat zyn looverkens**

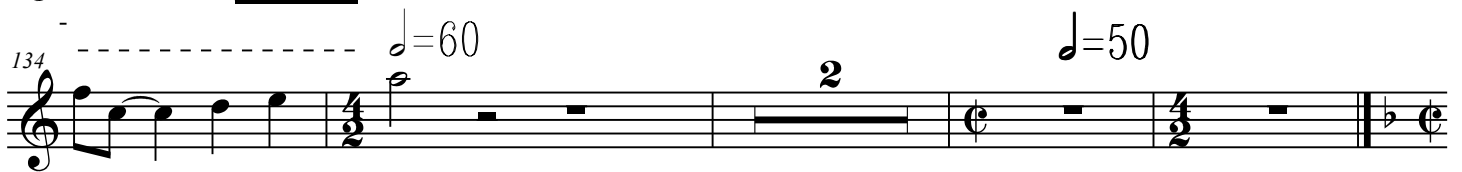
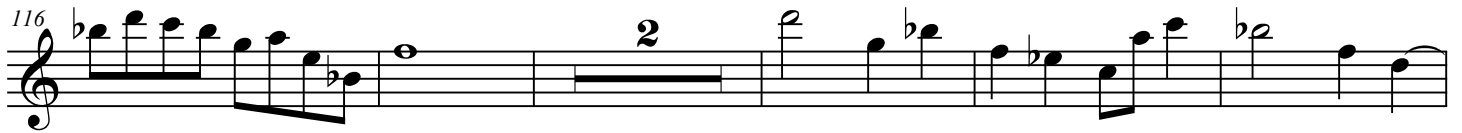

**Psalm CXLVI - Laudate Dominum quoniam bonus est  
nae die wyse: Het voer een maechdeken over Ryn**

153

158

163
