Bass (Solo) ad lib.
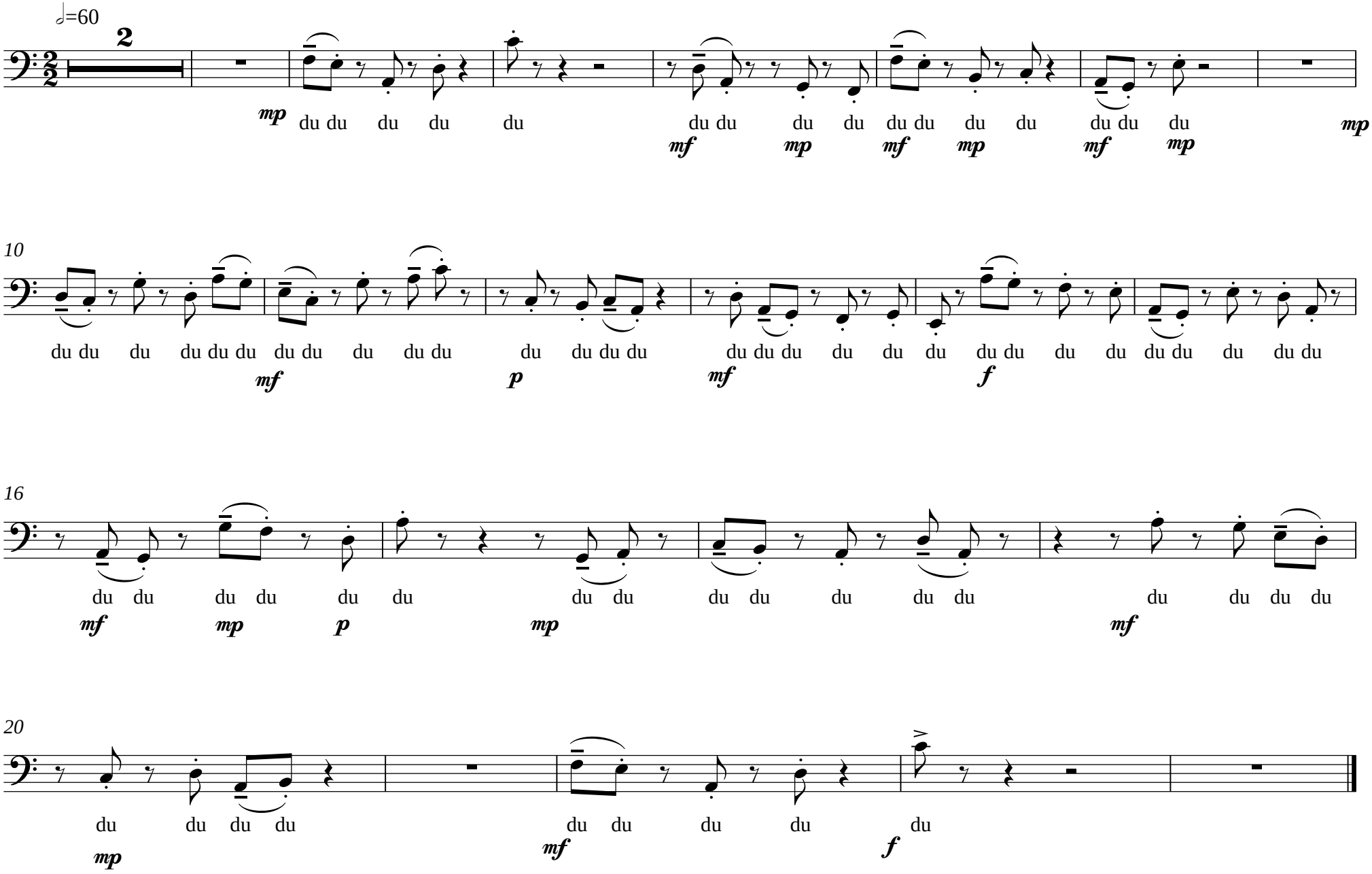
CXXXVI Psalm : Super flumina Babylonis
arr. Petra Vermote