Psalm 135 God op vakantie?

Cello

Bart Vermeirsch

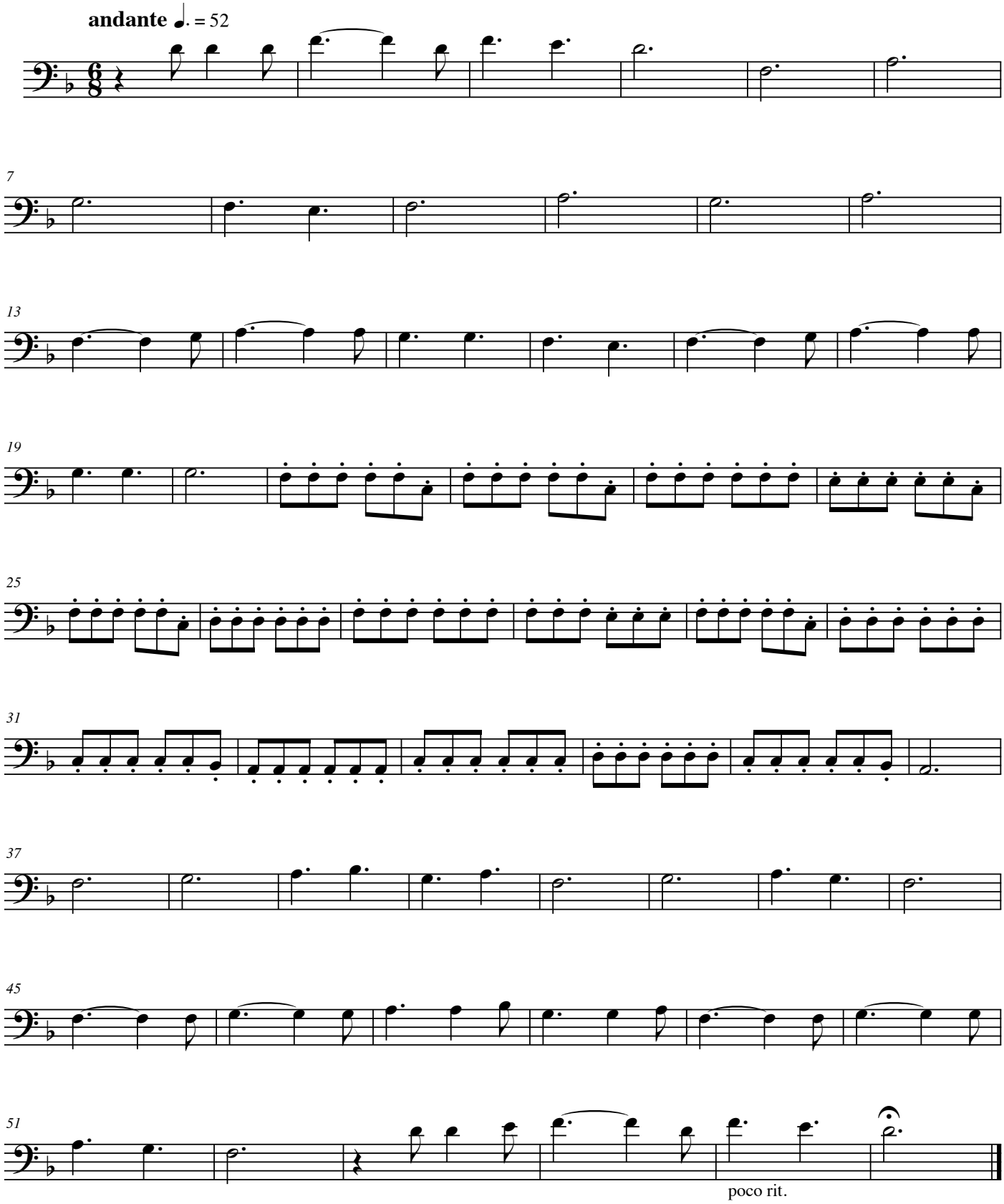

©2011 by Bart Vermeirsch