Psalm 13

op de melodie van "Ryck God hoe is mijn boel dus wilt"
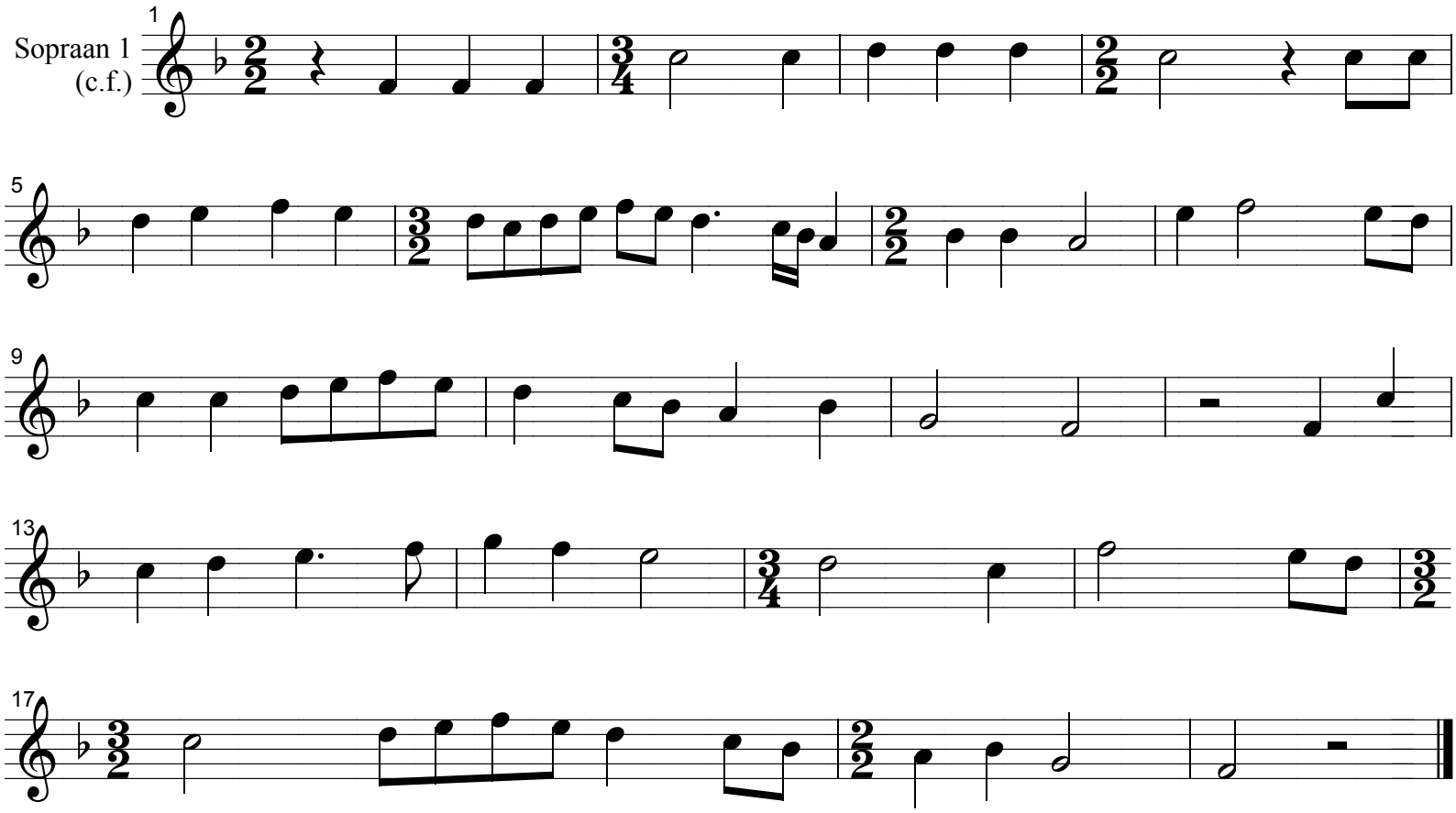
zetting: Wim Berteloot