

IV Souterliedekens naar Clemens non Papa (1510-1568)

voor driestemmig mannenkoor (3 solo stemmen ad libitum)

3 blokfluiten (alt- tenor & bas) en tenor viola da gamba

Psalm CXXVIII - Seape expugnaverunt me nae die wyse: Il me suffit de tous mes maux

Hendrik de Regt

$\text{♩} = 60$

Bass
Recorder

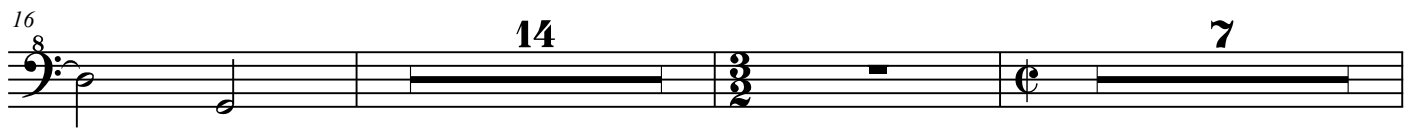

Psalm CXXIX - De profundis clamavi nae die wyse: Dy vrou van hemel roep ick aen

$\text{♩} = 60$

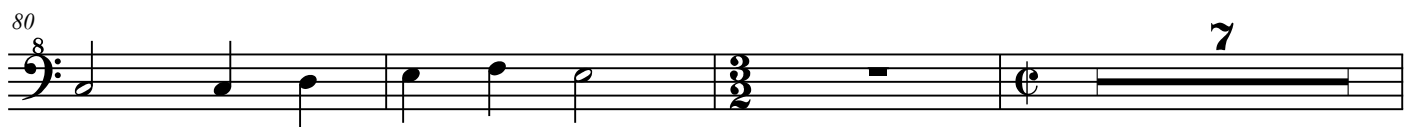
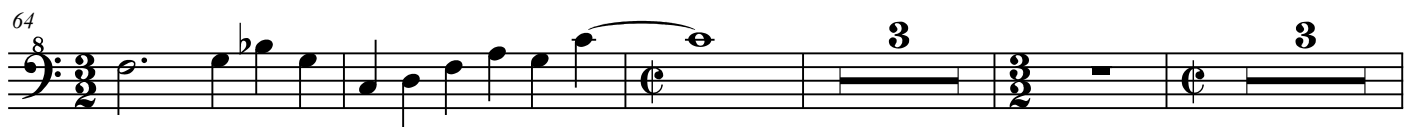
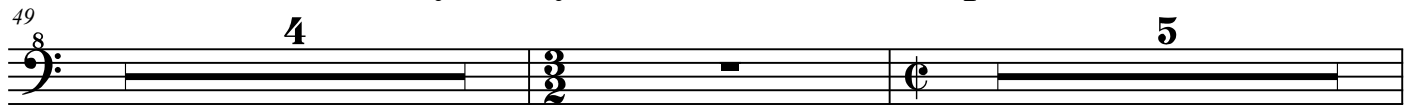

96 ⁸ 4

105 ⁸

**PSALM CXLV - Lauda anima mea Dominum
nae die wyse: Looverkens dat zyn looverkens**

$\text{♩} = 80$

110 ⁸

115 ⁸ 13

rit. $\text{♩} = 60$ *rit.* $\text{♩} = 50$

133 ⁸ 2

**Psalm CXLVI - Laudate Dominum quoniam bonus est
nae die wyse: Het voer een maechdeken over Ryn**

$\text{♩} = 69$

140 ⁸

147 ⁸

153

160

